

Existing Processing Building - North Elevation

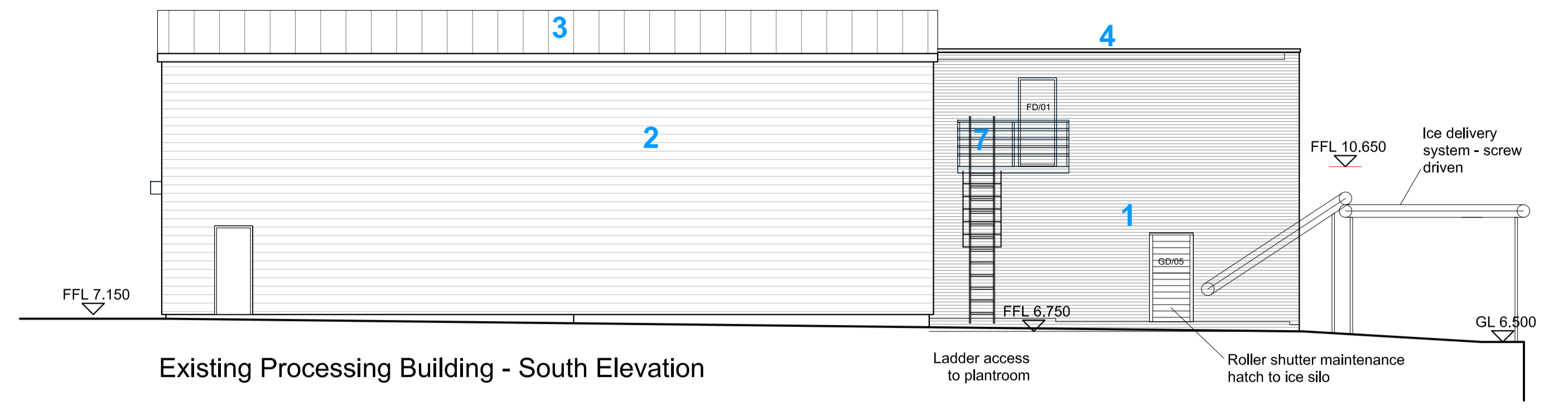

Existing Processing Building - South Elevation

Ladder access to plantroom
Roller shutter maintenance hatch to ice silo

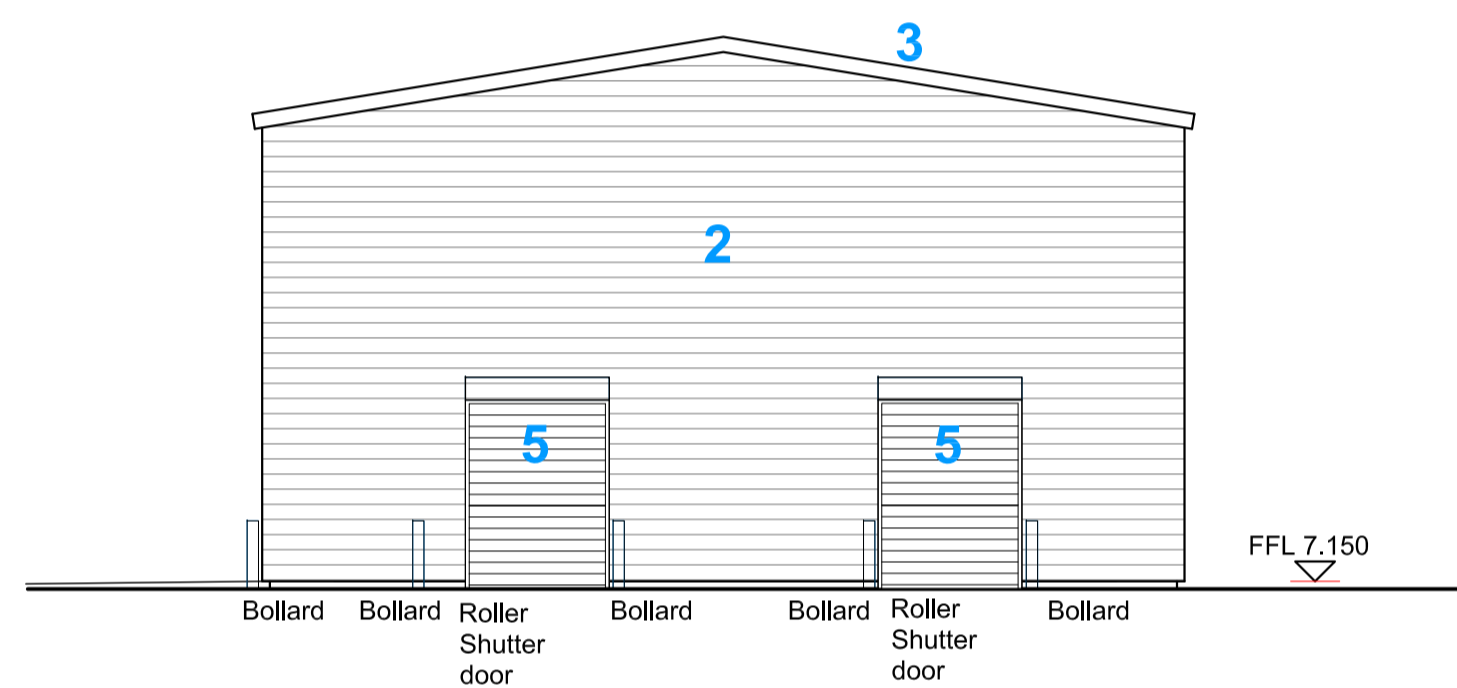

Existing Processing Building - West Elevation

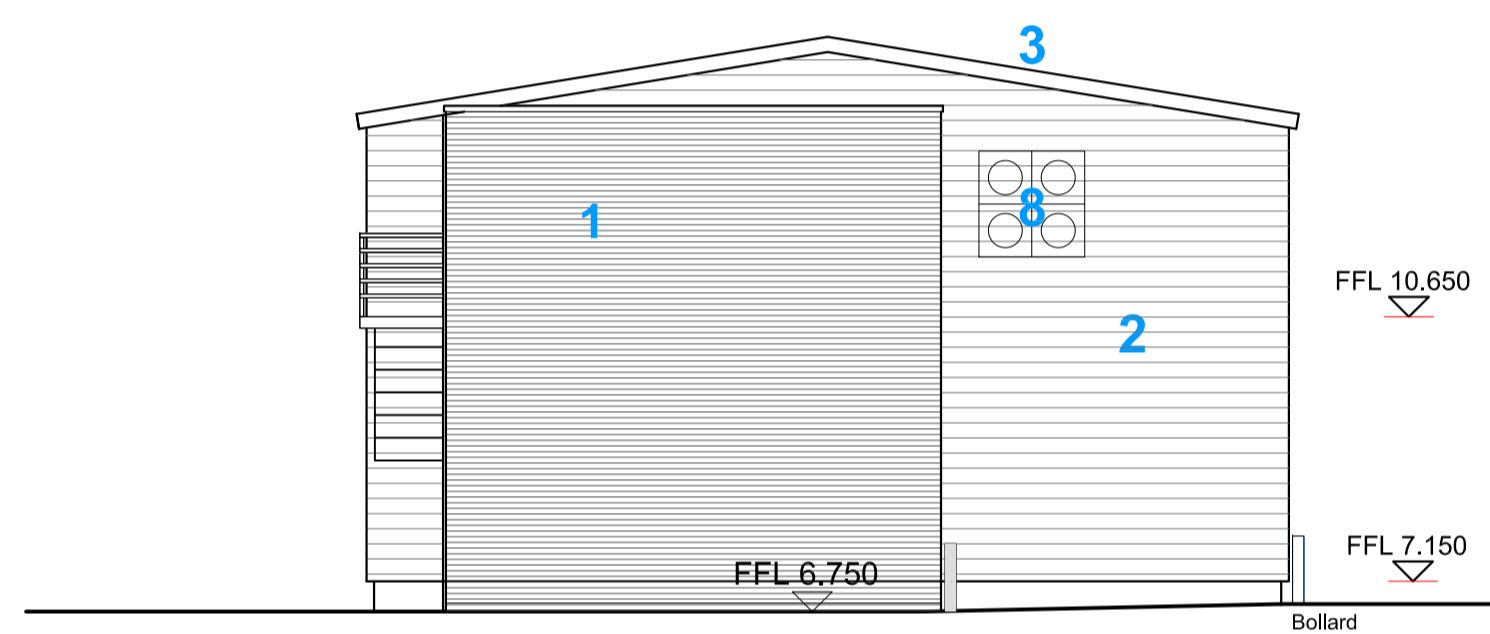

Existing Processing Building - East Elevation

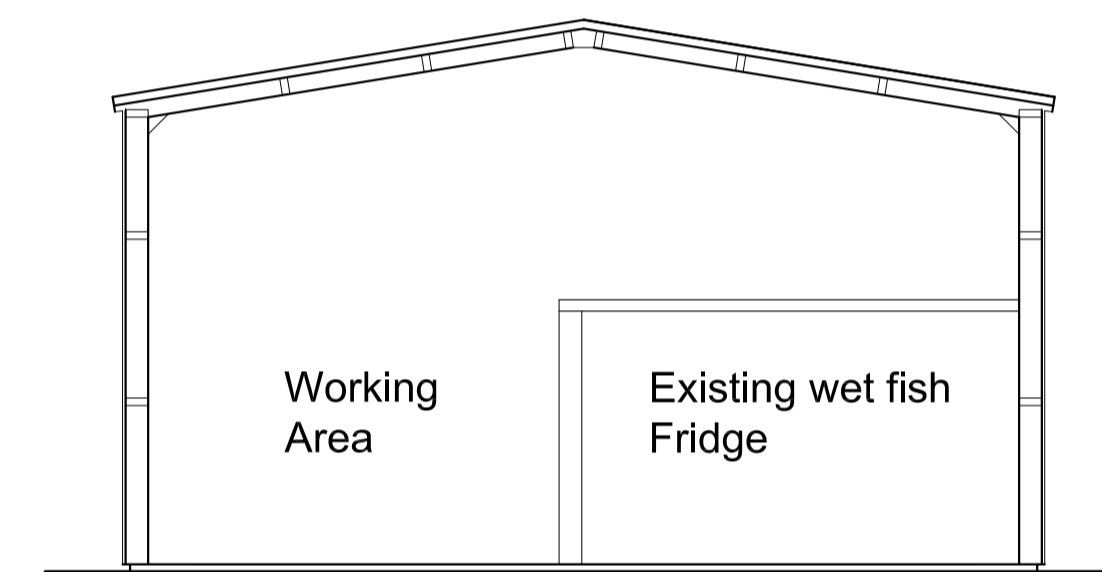

Section thro' Working Area

Material Key			
1	Staffordshire blue engineering brickwork with grey mortar.	7	Galvanised steel balustrading and handrails.
2	Western red cedar horizontal cladding.	8	Fans (not surveyed)
3	Fixed timber louvres.		
4	Exposed Steel structure.		
5	Roller Shutter Door		
6	Natural ventilation / daylight units.		

Some external mechanical equipment not shown on Elevations

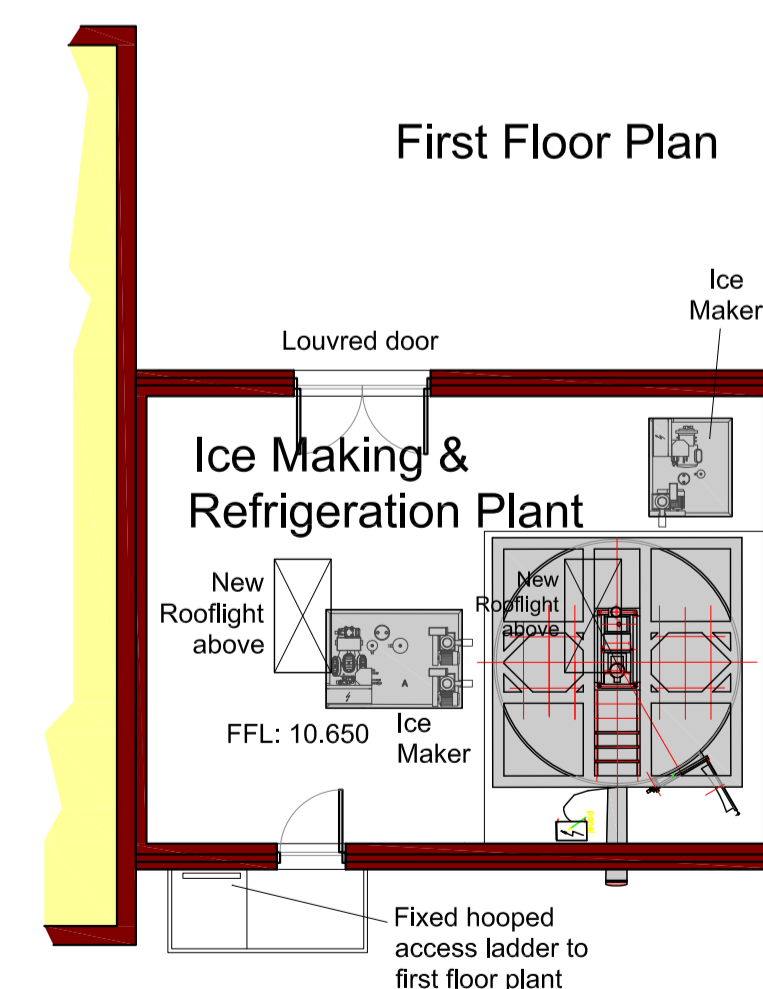
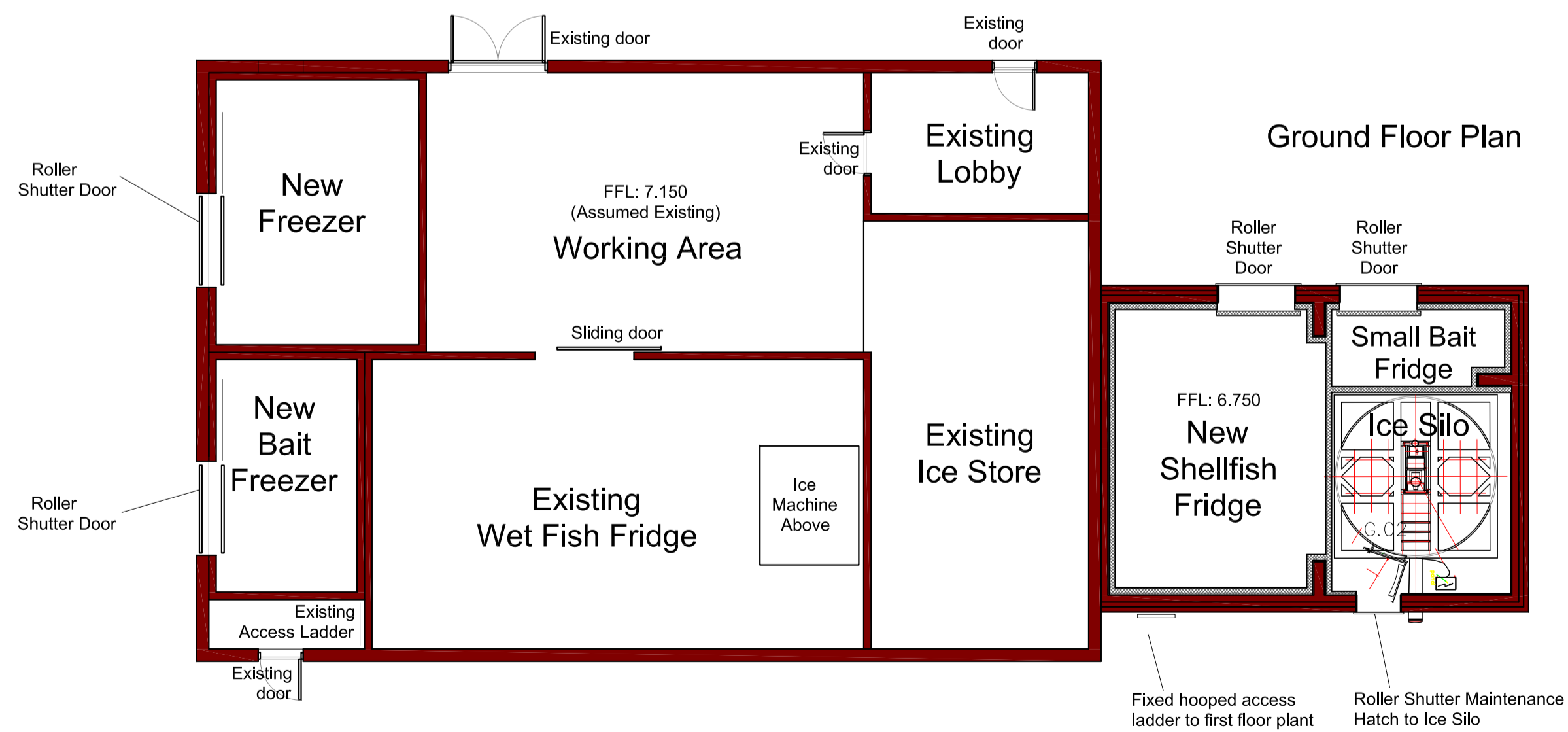

Existing Ground & First Floor Plans

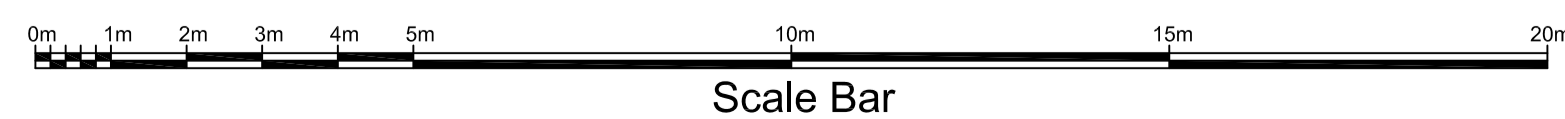

CLIENT	T & T Shellfish Ltd		
PROJECT	New Fish Restaurant		
SITE	T & T SHELLFISH LTD BIDNA YARD BIDEFORD EX39 5EJ		
DRAWING TITLE	BLOCK B Existing Plans & Elevations		
DRAWING NR.	S21/10-09		
Date :	August 2022	Scale	1 : 100 @ A1
SHERRY CONSULTANTS Snows Hill Buckland Brewer Bideford N Devon EX39 5EJ			
Tel. 01 237 451416 e-mail : steven@sjsherry.com			